

PERMIT NO.: _____
OWNERS NAME: _____
PROJECT LOCATION: _____

To be completed and attached to the Building Permit Application Form

ROOF:

Asphalt shingles 3/8" OSB roof sheathing
pre-manufactured engineered trusses @
24" o.c. braced as per manufacturer's
specifications

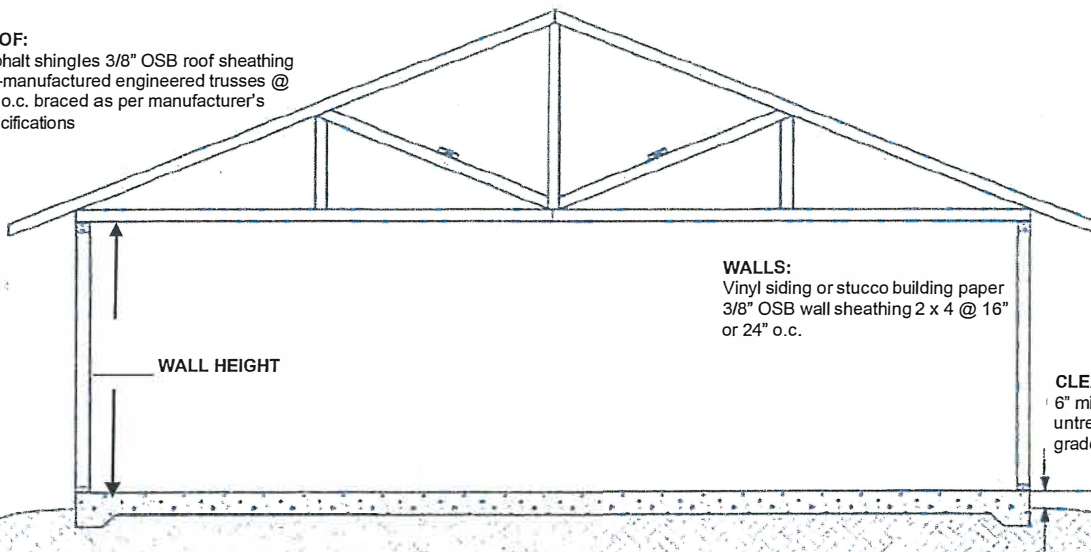

WALLS:

Vinyl siding or stucco building paper
3/8" OSB wall sheathing 2 x 4 @ 16"
or 24" o.c.

CLEARANCE:

6" minimum
untreated wood to
grade

Please check off construction details as listed below.

Roofing Material

- Asphalt Shingles
- Cedar, Pine Shakes/Shingles
- Metal Roofing
- Other Specify: _____

Wall Sheathing

Specify: _____

Wall Framing

Specify: _____

- Insulated walls & ceiling

Roof Sheathing

- Min. 3/8" OSB or plywood

NOTE: OSB or plywood less than 1/2" requires H clips
and bridge blocking

- 1/2" OSB or plywood
- Other Specify: _____

Overhead Door Beam

Length: _____

Depth: _____ # of Plys _____

- Built Up
- Engineered

Roof Framing

- Pre-manufactured Engineered Truss
- Roof rafters, ceiling, joists, roof joist
(provide details)

Overhead Door

Door Size: _____

Exterior Finish

- Vinyl Siding
- Stucco
- Metal Siding
- Other Specify: _____

Direction of Trusses

- Trusses parallel to overhead door opening
- Trusses perpendicular to overhead door
opening

Foundation

- 4" Slab up to 592 sq. ft.
- Strip footing & 4' frost wall
- Other Foundation (details, engineering)
- On Skids

NOTE: Separate permit
applications are required for the
installation of electrical, gas
and/or plumbing in the building.